

# Patient report

Bio-Rad                      DATE: 01/20/2020  
D-10                         TIME: 05:21 PM  
S/N: #DC2K755917        Software version: 4.30-2  
Sample ID:                 10607193  
Injection date             01/20/2020 05:12 PM  
Injection #: 29             Method: HbA1c  
Rack #: ---                Rack position: 2

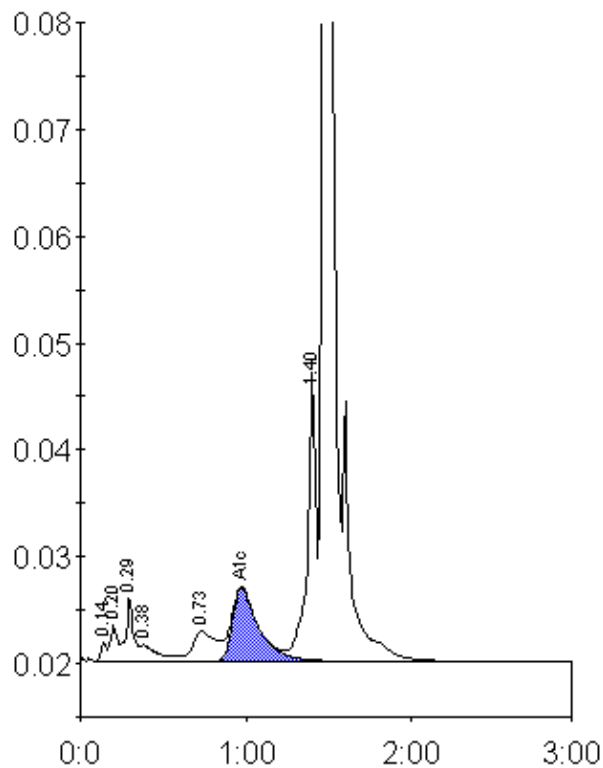

Peak table - ID: 10607193

Peak	R.time	Height	Area	Area %
Unknown	0.14	1707	4261	0.3
A1a	0.20	3373	9123	0.6
A1b	0.29	6030	20041	1.4
Unknown	0.38	1518	11107	0.8
LA1c/CHb-1	0.73	2782	27789	1.9
A1c	0.97	6886	75072	7.2
P3	1.40	27078	97225	6.7
A0	1.47	416483	1201156	83.1
Total Area:		1445775		

Concentration:	%
A1c	7.2